

PROPOSED CONSTRUCTION OF
 GODOWN CUM OFFICE AT PLOT NO.
 C.13 AT MADHAVARAM BUS AND
 TRUCK TERMINAL COMPLEX IN S.NO
 786/1 part, 786/2 part and 793pt.OF
 MADHAVARAM VILLAGE, CHENGAI
 M.G.R DISTRICT.

CMDA 'S' / RP No. 100
 C. No. C2/26216/97
 Asst. *[Signature]*

JOINERY DETAILS	
RS-ROLLING SHUTTER	3.05 X 2.60
RS1-ROLLING SHUTTER	2.00 X 2.40
D-DOOR	2.10 X 2.13
D1-DOOR	0.75 X 2.13
W-WINDOW	1.93 X 1.37
W1-WINDOW	1.52 X 1.37
V-VENTILATOR	0.91 X 0.61
J-JALLI	0.91 X 1.37

AREA STATEMENT	
PLOT AREA	235.23 SQ.M
PLINTH AREA	
GROUND FLOOR	129.22 SQ.M
FIRST FLOOR	129.22 SQ.M
TOTAL BUILT UP AREA	258.44 SQ.M
PLOT COVERAGE	54.93
F.S.I	1.10

COLOUR INDEX	
PROPOSED WORK	
EXISTING ROAD	
SITE BOUNDARY	

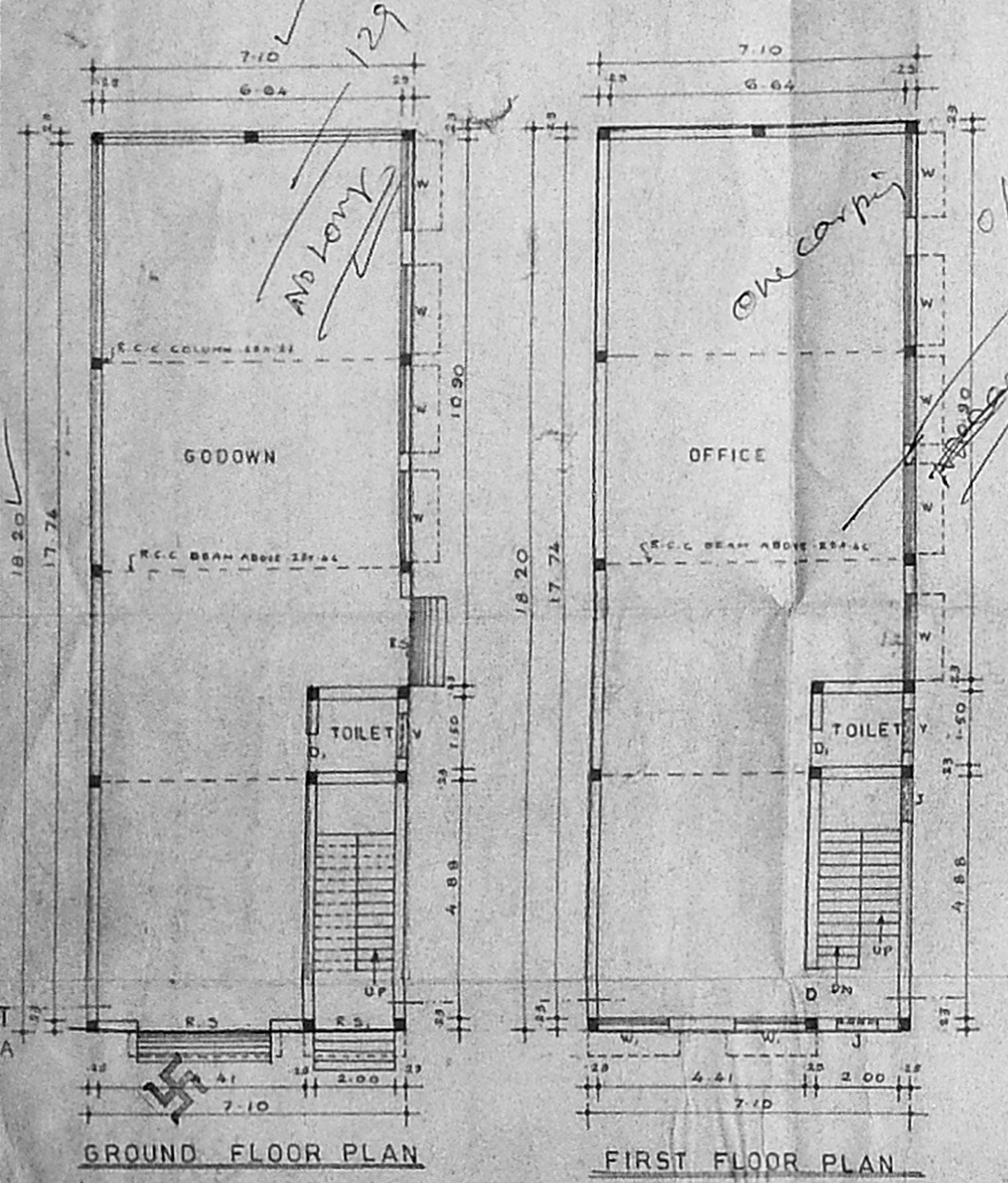
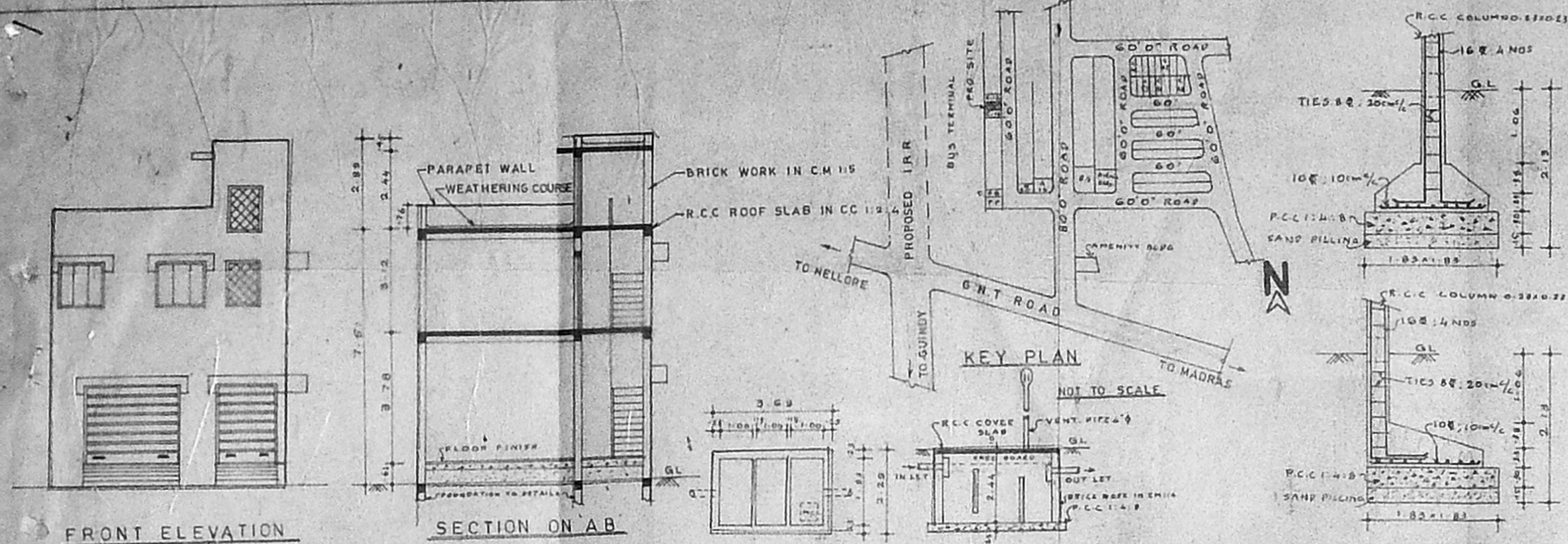

Planning Permit No. C/24967/20/98

APPROVED
 SUBJECT TO THE CONDITIONS IN
 THIS OFFICE LETTER.
 No. C2/26216/97 Date - 3-9-98

[Signature]
 FOR MEMBER SECRETARY
 CHENNAI METROPOLITAN
 DEVELOPMENT AUTHORITY
 CHENNAI-600 088.

10/3

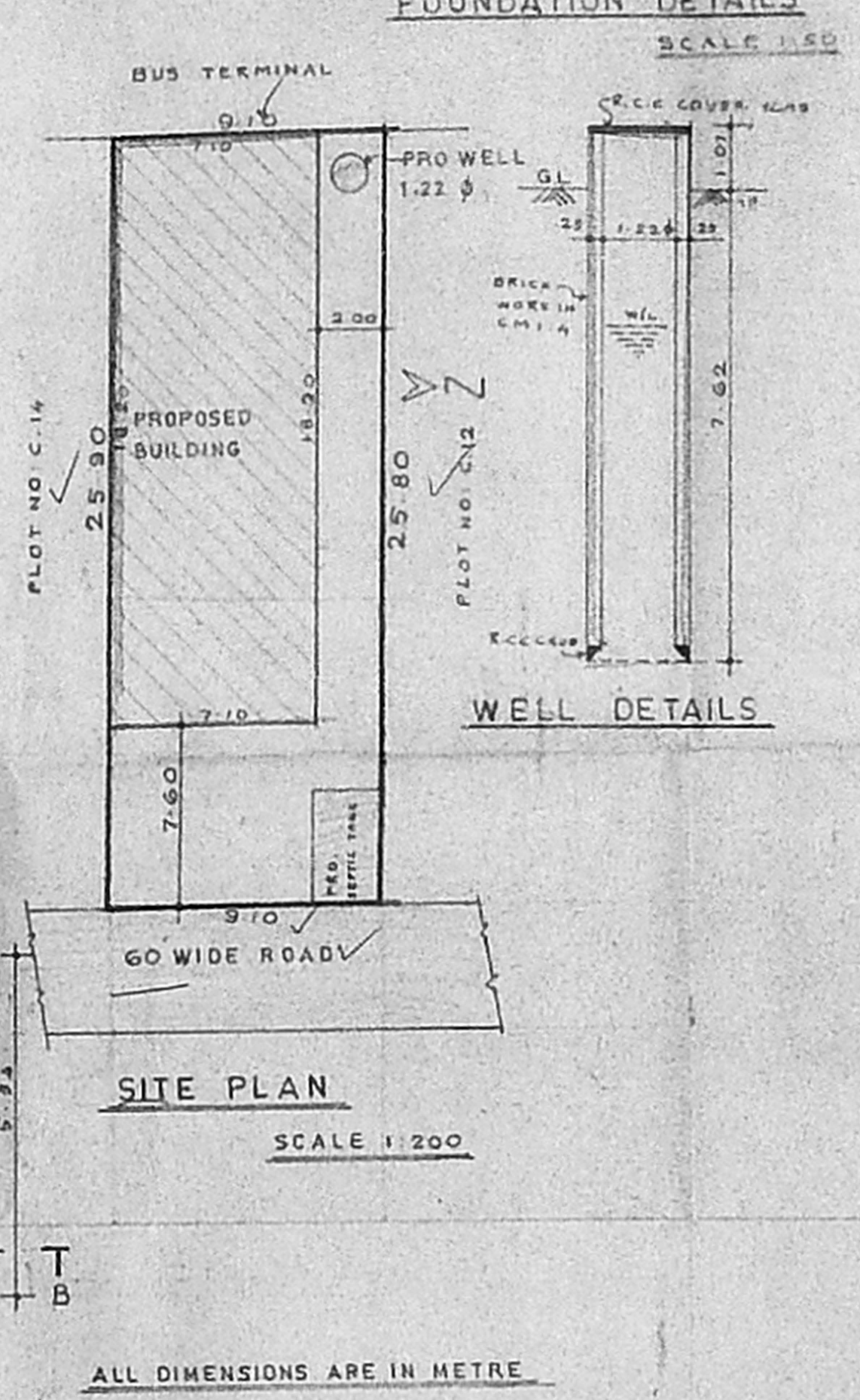

ALL DIMENSIONS ARE IN METRE

T. Godwin

[Signature]
G. KRISHNAMURTHY RAO
 CIVIL ENGINEER
 CLASS I LICENSED SURVEYOR NO. 370
 CORPORATION OF MAURAS
 C-10, SATHI AVENUE
 112 LAKEVIEW ROAD, MADRAS-600037
 LICENSED SURVEYOR

129.22
 11.27
 118.95